

"Sa Vidhya Ya Vimuktaye"

Sahkar Maharshi Shankarrao Mohite-patil Prathisthan Shankarnagar, Akluj Sanchalit



# Sahkar Maharshi Shankarrao Mohite-Patil Mahavidyalaya, Natepute

(Affiliated to Solapur University, Solapur)

Tal. Malshiras, Dist. Solapur (Maharashtra) Pin - 413109

**Hon. Shri. Pratapsinh Shankarrao Mohite-Patil**

B.A.(Hons.) Economics

Founder President

Ex. Member of Parliament (Loksabha) Solapur (M.S.)

Ex. State Minister for Co-operation Maharashtra State

**Hon. Sou. Padmajadevi Pratapsinh Mohite-Patil**

B.Sc.(Hons.) Zoology

Chairperson - Local Managing Committee,

Member - Management Council, Solapur University, Solapur

Member - Senate Solapur University, Solapur

Principal - **Dr. Chandrakant Kolekar**

M.Sc. M.Phil. Ph.D.

Outword No.

Date :-

## Index 4.1.1

### INFRASTRUCTURE AND PHYSICAL FACILITIES FOR TEACHING-LEARNING

Sr. No.	Details	Page No.
1.	Building Plan – Put here.	2
2.	Ground Floor -	3-4
3.	First Floor-	3-4
4.	List of Classrooms	5-6
5.	List of Laboratories	7
6.	ICT Facility	8
7.	Sport Facilities 1.Indoor Gymnasium Hall 2.Wrestling Mat Hall	9
8.	Physical Facilities	10
9	NSS Office	11
10	YCMOU Centre	12
11.	Laboratory Equipment – Department of Microbiology.	13-18
12	Laboratory Equipment – Department of Chemistry	19
13	Laboratory Equipment – Department of B.Sc. Computer Science	20
14.	Laboratory Equipment – Department of Botany	21
15.	Laboratory Equipment – Department of Zoology.	22
16.	Laboratory Equipment – Department of Physics.	23
17.	Laboratory Equipment – Department of Geography	24-25
18.	Laboratory Equipment – Department of Psychology	26
19.	Laboratory Equipment – Department of B.C.A.	27
20..	Laboratory Equipment – Department of B.Sc. (ECS)	28

  
Principal

**S.M.Shankarrao Mohite-Patil  
College, Natepute, Dist-Solapur**

STAMP APPROVAL

5th Floor  
10/11/2019

23/11/2019

**BRIEF SPECIFICATION**  
RCC FRAMED STRUCTURE  
FOUNDATION UP TO 100 MM  
EXTERNAL WALLS & 100 MM BRICK WALLS  
EXTERNAL PLASTER SAND FACED  
INTERNAL PLASTER SAND FACED

**OPENING**  
BASEMENT: GROUND FLOOR (ONLY)  
D - 180 X 210  
W - 180 X 210  
V - 180 X 210  
C2 - 180 X 210

**AREA STATEMENT**  
TOTAL AREA OF PLOT: 2000.00  
PROPOSED AREA OF BASEMENT FLOOR: 101.00  
PROPOSED AREA OF GROUND FLOOR: 1999.00  
TOTAL BUILT UP AREA: 2100.00

**LEGEND**  
PLOT BOUNDARY: BROWN BLACK  
PROPOSED WORK: BROWN DOTTED RED  
DRAINAGE LINE: BROWN DOTTED RED  
WATER LINE: BROWN DOTTED RED

**PROJECT**  
PROPOSED COLLEGE BUILDING PLAN FOR  
"SANKAR MAAHARISHI BHANUBABU  
MCHITE - PATI, PRATHISHAM",  
AT: DHAVAL NAGAR WALLI

**ARCHITECT'S SIGN**

**REGISTERED ARCHITECT**  
SANKAR MAAHARISHI BHANUBABU  
MCHITE - PATI, PRATHISHAM  
AT: DHAVAL NAGAR WALLI

**ARCHITECT'S SIGN**  
DATE: 10/11/2019

10/11/2019

23/11/2019

10/11/2019

23/11/2019

10/11/2019

23/11/2019

10/11/2019

23/11/2019

10/11/2019

23/11/2019

10/11/2019

23/11/2019

10/11/2019

23/11/2019

10/11/2019

23/11/2019

10/11/2019

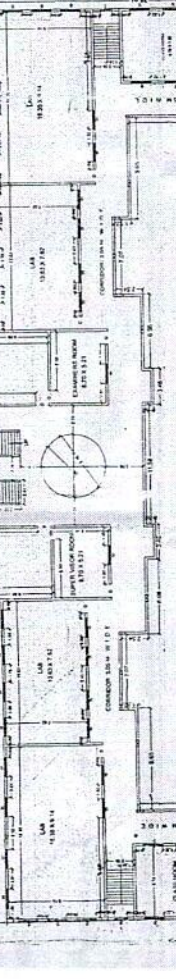
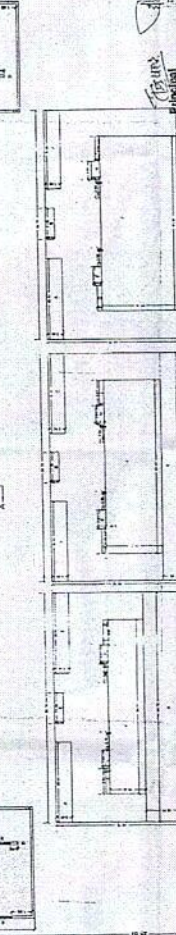
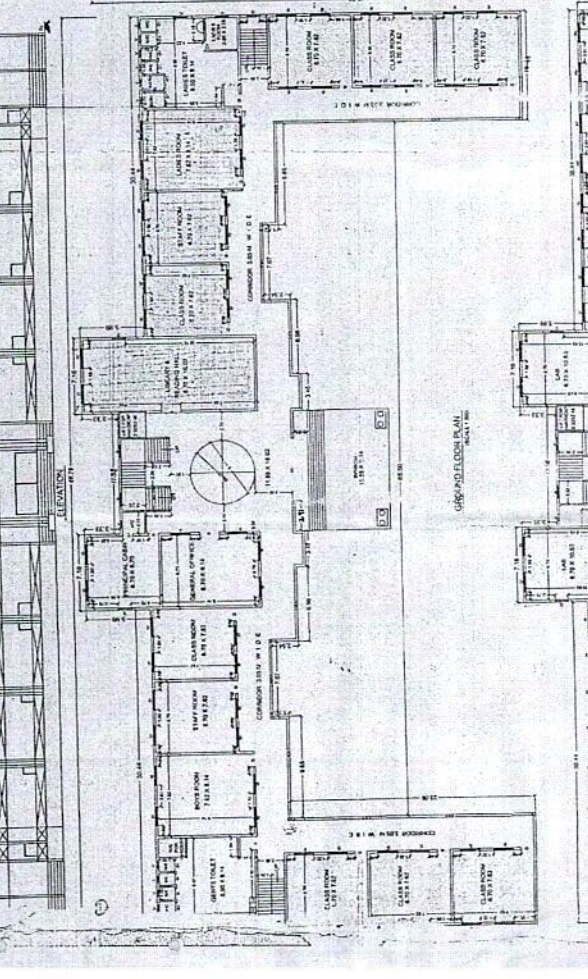
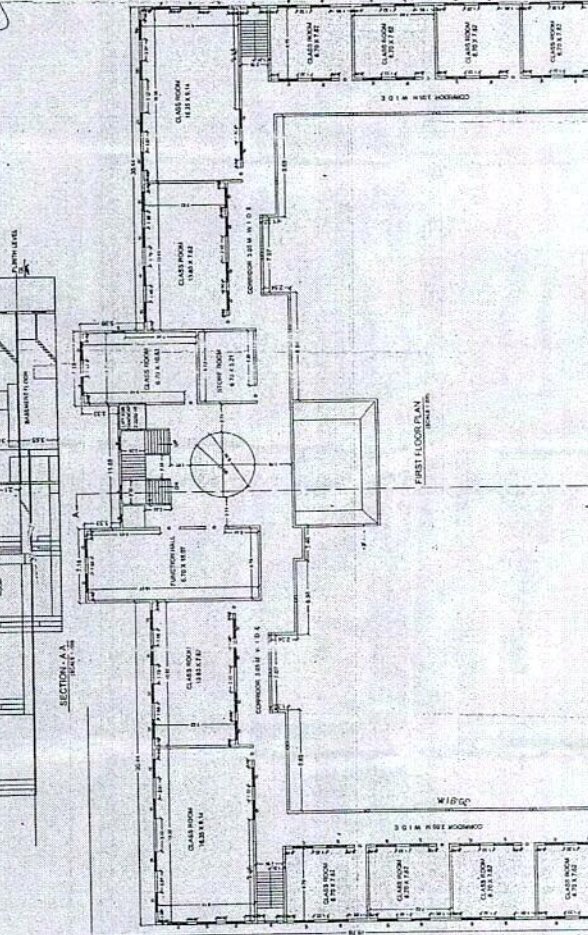

**AREA CALCULATION**  
TOTAL AREA OF PLOT: 2000.00  
PROPOSED AREA OF BASEMENT FLOOR: 101.00  
PROPOSED AREA OF GROUND FLOOR: 1999.00  
TOTAL BUILT UP AREA: 2100.00

**AREA CALCULATION**  
TOTAL AREA OF PLOT: 2000.00  
PROPOSED AREA OF BASEMENT FLOOR: 101.00  
PROPOSED AREA OF GROUND FLOOR: 1999.00  
TOTAL BUILT UP AREA: 2100.00

**AREA CALCULATION**  
TOTAL AREA OF PLOT: 2000.00  
PROPOSED AREA OF BASEMENT FLOOR: 101.00  
PROPOSED AREA OF GROUND FLOOR: 1999.00  
TOTAL BUILT UP AREA: 2100.00

**AREA CALCULATION**  
TOTAL AREA OF PLOT: 2000.00  
PROPOSED AREA OF BASEMENT FLOOR: 101.00  
PROPOSED AREA OF GROUND FLOOR: 1999.00  
TOTAL BUILT UP AREA: 2100.00

**AREA CALCULATION**  
TOTAL AREA OF PLOT: 2000.00  
PROPOSED AREA OF BASEMENT FLOOR: 101.00  
PROPOSED AREA OF GROUND FLOOR: 1999.00  
TOTAL BUILT UP AREA: 2100.00

**AREA CALCULATION**  
TOTAL AREA OF PLOT: 2000.00  
PROPOSED AREA OF BASEMENT FLOOR: 101.00  
PROPOSED AREA OF GROUND FLOOR: 1999.00  
TOTAL BUILT UP AREA: 2100.00

**AREA CALCULATION**  
TOTAL AREA OF PLOT: 2000.00  
PROPOSED AREA OF BASEMENT FLOOR: 101.00  
PROPOSED AREA OF GROUND FLOOR: 1999.00  
TOTAL BUILT UP AREA: 2100.00

**AREA CALCULATION**  
TOTAL AREA OF PLOT: 2000.00  
PROPOSED AREA OF BASEMENT FLOOR: 101.00  
PROPOSED AREA OF GROUND FLOOR: 1999.00  
TOTAL BUILT UP AREA: 2100.00

**AREA CALCULATION**  
TOTAL AREA OF PLOT: 2000.00  
PROPOSED AREA OF BASEMENT FLOOR: 101.00  
PROPOSED AREA OF GROUND FLOOR: 1999.00  
TOTAL BUILT UP AREA: 2100.00



## Infrastructure and Learning Resources



Sr. No.	Room No.	Name
<b>Ground Floor</b>		
1.	G-1	Bachelor of Computer Application(B.C.A.)Laboratory
2.	G-2	Bachelor of Computer Science(BSc.ECS)Laboratory
3.	G-3	Bachelor of Computer Science(BSc.ECS) Classroom
4.	G-4	Bachelor of Computer Application(B.C.A.) Classroom
5.	G-5	Physics Laboratory/Classroom/Research Centre
6.	G-6	Microbiology Laboratory/Classroom
7.	G-7	Microbiology Classroom
8.	G-8	B.A. Classroom
9.	G-9	Botany and Zoology Laboratory/Classroom
10.	G-10	Botany and Zoology Laboratory/Classroom
11.	G-11	B.A. Classroom
12.	G-12	Chemistry Laboratory/Classroom
13.	G-13	Psychology Laboratory/Classroom
14.	G-14	Geography Laboratory/Classroom
<b>First Floor</b>		
15.	F-1	B.A.II Classroom
16.	F-2	B.A.II Classroom
17.	F-3	B.A.II Classroom
18.	F-4	B.A.II Classroom
19.	F-5	Gents Toilet Block
20.	F-6	Staff Room
21.	F-7	Multipurpose Hall
22.	F-8	Administrative Office (Block)
23.	F-9	Principal Cabin
24.	F-10	Library (Circulation Centre)
25.	F-11	Library Internet Room
26.	F-12	Department of English (English Language Lab.)
27.	F-13	Reading Room
28.	F-14	Ladies Toilet Block
29.	F-15	Department of Economics
30.	F-16	Department of History
31.	F-17	Department of Hindi
32.	F-18	Department of Marathi



Sr. No.	Room No.	Name
1.	1	Gymnasium Hall
2.	2	Wrestling Mat Hall
3.	3	College Canteen
4.	4	YCMOU Study Centre
5.	5	N.S.S.



### List of Classrooms

Sr. No.	Room No.	Name
<b>Ground Floor</b>		
1.	<b>G-1</b>	Bachelor of Computer Application(B.C.A.)Laboratory
2.	<b>G-2</b>	Bachelor of Computer Science(BSc.ECS)Laboratory
3.	<b>G-3</b>	Bachelor of Computer Science(BSc.ECS) Classroom
4.	<b>G-4</b>	Bachelor of Computer Application(B.C.A.) Classroom
5.	<b>G-5</b>	Physics Laboratory/Classroom/Research Centre
6.	<b>G-6</b>	Microbiology Laboratory/Classroom
7.	<b>G-7</b>	Microbiology Classroom
8.	<b>G-8</b>	B.A. Classroom
9.	<b>G-9</b>	Botany and Zoology Laboratory/Classroom
10.	<b>G-10</b>	Botany and Zoology Laboratory/Classroom
11.	<b>G-11</b>	B.A. Classroom
12.	<b>G-12</b>	Chemistry Laboratory/Classroom
13.	<b>G-13</b>	Psychology Laboratory/Classroom
14.	<b>G-14</b>	Geography Laboratory/Classroom
<b>First Floor</b>		
15.	<b>F-1</b>	B.A.II Classroom
16.	<b>F-2</b>	B.A.II Classroom
17.	<b>F-3</b>	B.A.II Classroom
18.	<b>F-4</b>	B.A.II Classroom
19.	<b>F-5</b>	Gents Toilet Block
20.	<b>F-6</b>	Staff Room
21.	<b>F-7</b>	Multipurpose Hall
22.	<b>F-8</b>	Administrative Office (Block)
23.	<b>F-9</b>	Principal Cabin
24.	<b>F-10</b>	Library (Circulation Centre)
25.	<b>F-11</b>	Library Internet Room
26.	<b>F-12</b>	Department of English (English Language Lab.)
27.	<b>F-13</b>	Reading Room
28.	<b>F-14</b>	Ladies Toilet Block
29.	<b>F-15</b>	Department of Economics
30.	<b>F-16</b>	Department of History
31.	<b>F-17</b>	Department of Hindi
32.	<b>F-18</b>	Department of Marathi



Sr. No.	Room No.	Name
1.	1	Gymnasium Hall
2.	2	Wrestling Mat Hall
3.	3	College Canteen
4.	4	YCMOU Study Centre
5.	5	N.S.S.



## LIST OF LABORATORIES

Sr. No.	Name Of Laboratories
1.	Department of Microbiology.
2.	Department of Chemistry
3.	Department of B.Sc. Computer Science
4.	Department of Botany
5.	Department of Zoology.
6.	Department of Physics.
7.	Department of Geography
8.	Department of Psychology
9.	Department of B.C.A.
10.	Department of B.Sc. (ECS)



## ICT FACILITIES

Sr. No.	Name Of Classroom/Seminar Hall with LCD/Wi-Fi/LAN Facility	Type Of ICT Facility
1.	B.C.A.	LAN
2.	BSc. (ECS)	LAN
3.	Multipurpose Hall	Wi-Fi Connection and LCD Projector
4.	English Language Lab.	LAN
5.	Library	LAN
6.	Library Internet Room	LAN
7.	Library Internet Room	LCD Television
8.	Administrative Office	LAN & Wi-Fi Connection
9.	Principal Cabin	Wi-Fi Connection





## SPORTS FACILITIES

Sr. No.	Name of the Facility
1.	Gymnasium Hall
2.	Wrestling Mat Hall
3.	Weight Lifting
4.	Taekwondo
5.	Judo
6.	Boxing
7.	Yoga
8.	Kho-Kho Ground
9.	Kabbaddi Ground
10.	Volley Ball Ground
11.	Javelin Through Ground
12.	Discs Through Ground
13.	Shot Put Ground
14.	Long Jump Pit
15.	High Jump Pit
16.	Triple Jump



## PHYSICAL FACILITIES

Sr. No.	Name of the Facility
1.	Geography Lab
2.	Psychology Lab
3.	Chemistry Lab
4.	Botany Lab
5.	Zoology Lab
6.	Microbiology Lab
7.	Physics Lab
8.	Soil and Water Analysis Laboratory
9.	B.Sc. (ECS) Lab
10.	B.C.A. Lab
11.	English Language Lab
12.	Internet Room
13.	Library
14.	Reading Room
15.	Office
16.	Principal Cabin
17.	Multipurpose Hall
18.	Staff Room
19.	Ladies Toilet
20.	Gents Toilet
21.	Indoor Gym
22.	Indoor Wrestling Mat Hall
23.	Canteen
24.	Parking Shed
25.	Open Stage
26.	NSS Center
27.	Botanical Garden
28.	Green Shed Net
29.	Vermi Composting Unit
30.	Garden
31.	Rain Water Harvesting Reservoirs
32.	Bore well
33.	Farm Water Pond
34.	Solar Energy Set
35.	Generator Room
36.	Air Conditioners
37.	Biometric Machine
38.	DTH Connection
39.	Watchman Cabin
40.	IQAC Centre



**Sahakar Maharshi Shankarrao Mohite-Patil Mahavidyalaya, Natepate**

**Department of Microbiology**

**Laboratory Equipments**

**Academic Year 2022-2023**

Sr. No.	Chemicals	Unit	Quantity
1.	Maltose	500gm	1
2.	peptone	500gm	1
3.	yeast extract	500gm	1
4.	protease peptone	500gm	1
5.	Bile Salt	100gm	1
6.	Dextrose	100gm	1
7.	India ink	30ml	1
8.	Nigrosin	30ml	1
9.	iodine	30ml	1
10.	Fuschin Solution	100ml	1
11.	Albert Stain B.	100ml	1
12.	leishman Stain	100ml	1
13.	formaldehyde	500gm	1
14.	lacto phenol cotton blue	100ml	1
15.	mercury (II)Chloride	500gm	1
16.	murexide indicator	100gm	1
17.	Ethylene diaminetetraacetic acid (EDTA)	50ml	1
18.	DNSA Reagent	100ml	1
19.	Wright Stain	30ml	1
20.	Dipotassium hydrogen phosphate	500gm	1
21.	Eosin	30ml	1
22.	magnis hydroxide	200ml	1
23.	thiophosphric acid	100gm	1
24.	Ethanol 95%	1000ml	1
25.	Basic Fuschin stain	30ml	1
26.	Aluminium potassium sulphate	500gm	1
27.	tannic acid	100gm	1
28.	Bouin Solution	500ml	1
29.	Giemsa stain solution	100ml	1
30.	Beef Extract	500gm	1
31.	bismuth sulphate	500gm	1
32.	ferrous sulphate	500gm	1
33.	ammonium thiocynate	0	1
34.	Pottasium nitrate	500gm	1
35.	dipotassium phosphate	500gm	1
36.	Bromothymol Blue	30ml	1
37.	phenylalanine	500gm	1
38.	ferric chloride anhydrous	500gm	1
39.	urea	500gm	1



40.	liquid paraffin	100ml	1
41.	carbol fuschcin	100ml	1
42.	grams iodine	30ml	1
43.	Ammonium Buffer	500ml	1
44.	Eriochrome Black T indicator	30ml	1
45.	Diphenyl amine indicator	40ml	1
46.	Orthophospheric acid	500ml	1
47.	Alpha Amylase	500gm	1
48.	Pyrodoxin	500ml	1
49.	Cresol red	50ml	1
50.	Hydrogen Sulphide	500gm	1
51.	acero caramine	500gm	1
52.	sodium hydroxide	500gm	1
53.	cedar wood oil	30ml	1
54.	Tryptone	500gm	1
55.	Tetra methyl -uronium- hexafluorophosphate	500gm	1
56.	Tri-sodium citrate	500gm	1
57.	Esculin agar	500gm	1
58.	ferric ammonium citrate	500gm	1
59.	ammonium citrate	500gm	1
60.	polysorbate 80	100ml	1
61.	D-Tryptophan	500gm	1
62.	L-Tryptophan	500gm	1
63.	Dehydroepiandrosterone	100gm	1
64.	lysin	30ml	1
65.	Tri-ammonium Citrate	500gm	1
66.	Sodium Phosphate	500gm	1
67.	Sodium Trisulphate Pure	500gm	1
68.	D-Xylose	500gm	1
69.	Ninhydrin reagent	500ml	1
70.	Sodium Hydroxide	500gm	1
71.	Sudan Black B	100gm	1
72.	Ferrous Sulphate	500gm	1
73.	Tri-Sodium Citrate	500gm	1
74.	Sodium thiosulphate	500gm	1
75.	sodium metal	500gm	1
76.	phosphate buffer	500gm	1
77.	alkali iodide sodium acid	500ml	1
78.	alcoholic saffranin	500ml	1
79.	Pottassium Chloride	500ml	1
80.	unhydrous indicator	50ml	1
81.	Lactose	500gm	1
82.	Sucrose	500gm	1
83.	I2KI Solution	250gms	1
84.	Stannous Powder	10ml	1
85.	Sodium Cobalt Ntrate Reagent	250gms/ml	1



86.	Ammonium molybdate	250ml/gms	1
87.	sodium bicarbonate	50ml	1
88.	phenolphthalin Indicator	500ml	1
89.	Conc.HCl	5liters	1
90.	Conc.HNO3	5 liters	1
91.	Lactic Acid	500ml	1
92.	Calcim Nitrate	250mgms	1
93.	<b>Glassweres</b>		1
94.	conical flask	500ml	3dozen
95.	conical flask	250ml	2dozen
96.	test tubes	10ml	4box
97.	test tubes	15ml	4 box
98.	funnel	50ml	1dozen
99.	Sodium Phosphate	500gm	1
100.	Sodium Trisulphate Pure	500gm	1
101.	D-Xylose	500gm	1
102.	Ninhydrin reagent	500ml	1
103.	darhams tube		2 box
104.	soxlate apparatus	500ml	1
105.	micro pipet	0.05 to 0.25(sp)	5 kit
106.	laminar air flow	1	1
107.	silver electrode	1	1
108.	suction filter	1	1
109.	buchnur nunnel	1	1
110.	beaker	500ml	2 box
111.	droper		6
112.	evaporating dish		2 dozen
113.	watch glass		2 dozen
114.	spectro photo meter		1
115.	distilation flask		1 box
116.	cotton wool	3 kg	3 pauches of kg
117.	alluminium wire		
118.	kno3 salt bridge	1	1
119.	Welvet Pad	1	1
120.	ABO Blood Group Kit	1	1
121.	New Bar Chember	1	1
122.	IAA solution	100 gms (250ml Liq)	1
123.	Sprit L	6 nos	1
124.	Needle (Green)	1 Box	1
125.	Schiffs Reagent	50ml	1
126.	Glacial Acetic Acid	500ml	1
127.	Mercuras Nitrate	100gms	1
128.	Ninhydrin Solution	500ml	1
129.	Oleic Acid	500ml	1
130.	Follins Reagent	500ml	1



131.	Bovine Serum Albumin(Bsa)Solution	500ml	1
132.	Anthrone Pawder	250gms	1
133.	Aspartic Acid	500ml	1
134.	Ethylene	500ml	1
135.	Hydrogen Pyroxide	500ml	1
136.	Sodium Hydroxide	250ml	1
137.	Calcium Carbonate	250gms	1
138.	Sodium Chloride	500gms	1
139.	Gycine	500ml	1
140.	Serin	250ml	1
141.	Proline Ph Paper	1dozen	1
142.	Silica Gel	250gms	1
143.	Amino Acids	500ml	1
144.	Janus Green B Stain	250ml	1
145.	Ethanol	500ml	1
146.	Blotting Paper	1bundle	1
147.	TTT SOLUTION	500ml	1
148.	GA SOLUTION	500ml	1
149.	Triphenyl Tetra Zolium Chlorides	500ml	1
150.	Mercuric Chloride Solution	100ml	1
151.	Amyl Alcohol	250ml	1
152.	Boric Acid	250ml	1
153.	Ammoniumthiocynate	250ml	1
154.	Follins Reagent	500ml	1
155.	Bovine Serum Albumin(Bsa)Solution	500ml	1
156.	Anthrone Pawder	250gms	1
157.	Aspartic Acid	500ml	1
158.	Ethylene	500ml	1
159.	Hydrogen Pyroxide	500ml	1
160.	Sodium Hydroxide	250ml	1
161.	Calcium Carbonate	250gms	1
162.	Sodium Chloride	500gms	1
163.	Cotton Blue	50ml	1
164.	Canada Blasam	250ml	1
165.	Muslin Cloth	5Meter	1
166.	Chromatography Paper	6Pocket	1
167.	Filter Paper	1 Bundle	1
168.	Blood Group Kit (A,B,O)	2Kit	1
169.	Permanent Slide Of Chick Embryo 1)24Hrs 2)33Hrs 3)48)Hrs 4)72Hrs	1.2nos 2. 2nos 3. 2nos 4. 2nos	1



170.	Permanent Slide Of Plasanta Rat /Human	2nos	1
171.	Bignonia Stem	10nos	1
172.	Riccia	10nos	1
173.	Nostoc	10nos	1
174.	Selaginella	10nos	1
175.	Marchantia	10nos	1
176.	Adiantum	10nos	1
177.	Pinus	10nos	1
178.	Gracilaria	10nos	1
179.	Vilvox	10nos	1
180.	NaHCO <sub>3</sub>	500gm	
181.	Conc. HCL	5Lit.	
182.	NAOH	1000gm	
183.	KMNO <sub>4</sub>	500gm	1
184.	HNO <sub>3</sub>	5 Lit	1
185.	AgNo <sub>3</sub>	10gm	1
186.	Fecl <sub>3</sub>	500gm	1
187.	acetic acid	2 lit	1
188.	Conc.H <sub>2</sub> SO <sub>4</sub>	5 Lit	1
189.	Feso <sub>4</sub> (Solid)	500gm	1
190.	K <sub>2</sub> C <sub>2</sub> O <sub>7</sub>	500gm	1
191.	BenZene	500ml	1
192.	acetone	5 Lit	1
193.	Lead Acetate	500gm	1
194.	Chloroform	5 Lit	1
195.	Methyl Alcohol	500ml	1
196.	Na <sub>2</sub> Co <sub>3</sub>	500gm	1
197.	CaCl <sub>2</sub>	500gm	1
198.	Nano <sub>2</sub>	500gm	1
199.	Zinc Dust	500gm	1
200.	Barium Nitrate	500gm	1
201.	Cu Foils	100gm	1
202.	anhydrous alcl <sub>3</sub>	100gm	1
203.	Schiffs reagent	100gm	1
204.	Oxalic Acid	500gm	1
205.	Nickel Nitrate	500gm	1
206.	phenol	500ml	1
207.	benzene	500ml	1
208.	pictic acid	500gm	1
209.	dinittophenelyhydrazine	500gm	1
210.	phathalic acid	500gm	1
211.	phathalic unhydride	500gm	1
212.	Salicylic Acid	500gm	1
213.	Nittic acid	500gm	1
214.	Cuptic sulphate	500gm	1



215.	Feso <sub>4</sub> (NH <sub>4</sub> ) So <sub>4</sub> 6H <sub>2</sub> o		1
216.	K <sub>2</sub> S <sub>2</sub> O <sub>4</sub> -2H <sub>2</sub> O	500gm	1
217.	H <sub>2</sub> O <sub>2</sub>	500ml	1
218.	Sncl <sub>2</sub>	500gm	1
219.	Solid Na <sub>2</sub> Co <sub>3</sub>	500gm	1
220.	diphenyl amine(Indicator)	500gm	1
221.	tetramine copper (II)alluminat	100gms	1
222.	pottasium trioxalate(III)allumiat	100gms	1
223.	M-nitro anniline	500gms	1
224.	p- nitro anniline	500gms	1
225.	dimethyl sulphate	500gms	1
226.	thio urea	500gms	1
227.	sodium phosphate dibasic	500gms	1
228.	N-nexans	100gms	1
229.	sodium azaid 99%	10gms	1
230.	lactose monohydrate	500gms	1
231.	dinitrosalicyclic acid	100gms	1
232.	tri- sodium citrate	500gms	1
233.	sodium thiosulphate	500gms	1
234.	feso <sub>4</sub> (nh <sub>4</sub> ) <sub>2</sub> so <sub>4</sub> 6h <sub>2</sub> o	500gms	1
235.	sodium metal	100gms	1
236.	cupric sulphate	500gms	1
237.	n- hexans	500gms	1
238.	kno <sub>3</sub> salt bridge		1
239.	DNASA reagent	500ml	1
240.	K <sub>2</sub> S <sub>2</sub> O <sub>4</sub> -2H <sub>2</sub> O	500gm	1





**Sahakar Maharshi Shankarrao Mohite-Patil Mahavidyalaya, Nanded**

**Department of Chemistry**

**Laboratory Equipments**

**Academic Year 2022-2023**

<b>Sr. No.</b>	<b>Name of Equipment</b>	<b>Quantity</b>
1.	PH Meter	02
2.	Conduct meter	02
3.	Colorimeter	01
4.	HOT Air Oven	01
5.	Fridge	01
6.	Hot Water Bath	01
7.	Refract meter	01



**Sahakar Maharshi Shankarrao Mohite-Patil Mahavidyalaya, Natepute**  
**Department of Computer Science**  
**Laboratory Equipments**  
**Academic Year 2022-2023**

<b>Sr. No.</b>	<b>Name of Equipment</b>	<b>Quantity</b>
1.	LCD Screen	10
2.	Keyboard	10
3.	Mouse	10
4.	Software	06
5.	Battery Back up	01
6.	CPU	10
7.	Internet Wi-Fi LAN (200 MBPS)	01



**Sahakar Maharshi Shankarrao Mohite-Patil Mahavidyalaya, Nanded**

**Department of Botany**

**Laboratory Equipments**

**Academic Year 2022-2023**

<b>Sr. No.</b>	<b>Name of Equipment</b>	<b>Quantity</b>
1.	CRO	03
2.	Goniometer	01
3.	Spectrometere	01
4.	Sodium Sourpe	01
5.	Travelling Microscope	01
6.	Amplifier Machine	01
7.	Katers Spendulum	01
8.	Galvanometer	01



**Sahakar Maharshi Shankarrao Mohite-Patil Mahavidyalaya, Natepute**

**Department of Zoology  
Laboratory Equipment's  
Academic Year 2022-2023**

<b>Sr. No.</b>	<b>Name of Equipment</b>	<b>Quantity</b>
1.	Compound Microscope	25



**Sahakar Maharshi Shankarrao Mohite-Patil Mahavidyalaya, Nategute**

**Department of Geography**

**Laboratory Equipments**

**Academic Year 2022-2023**

Sr. No.	Name of Equipment	Quantity
1.	Max, Min and Wet Dry Bulb Thermometer	01
2.	Ane Barometer	01
3.	Hygrometere	01
4.	Life Seaches of Geography	01
5.	Ranging Roads Iron	15
6.	Land Measuring Tapes	03
7.	Toposheets	03
8.	Rollup outline Maps	05
9.	Rollup outline Maps (MH)	02
10.	RoUp Black Body Large	01
11.	Contour Roll Up Ind. PVC	
12.	Map Rail Road	01
13.	Map-Mtt SOI	01
14.	Map-Political and Phy.	08
15.	District Map of Mtt.	21
16.	Reference Map India	03
17.	Plane Table Set (With Accessories)	03
18.	Chain Tape Survey Set	02
19.	Rain Guage	01
20.	Land Measuring Chain 30 mtrs	01
21.	Prismatic Compass with stand 4 inch Dia.	02
22.	Spirit Level Eng.	03
23.	Tri Rough Compass	02
24.	Map Phy and Geog. 75x100cm	04
25.	Largest Geo. Chart 50x75cm	02
26.	Largest Geo. Chart set 15 part I,II lobard 50x75cm	01
27.	Region world chart 75x100cm	05
28.	Compass Wall atlas word	05
29.	Ransing Road Iron (10)	10
30.	Glob 30 cm	-
31.	Glob 20cm	-
32.	India Ploli 140 x 100cm	01
33.	Map Poli 70 x 100cm	01
34.	India Phy 140x100cm	01
35.	Map Phy 70x100cm	01
36.	Geometrical box	01
37.	Plane Table 630x75cm 2Set	02
38.	Cain and Tape Survey set with Accessories	02
39.	Primatic Compass (Black and White)	02
40.	Onle coloured Aerial Photograph	01
41.	Black and White Aerial Photograph	01



42.	Pocket Streoscope best quality	01
43.	Pocket streo scope	01
44.	Mirror sterio scope	01
45.	Tracing Table	01
46.	Practical Table	12
47.	OHP	01
48.	LCD Projector	01
49.	MapWorld 100x70cm	01
50.	Map India 100x70cm	01
51.	Map Maharashtra 100x70cm	01
52.	Dumpy Level	01
53.	Hyrometre Hair	01
54.	Wind Vane	01
55.	Map Stand	02
56.	Outline World 100x70cm	01
57.	Outline India 100x70cm	01
58.	Outline Maharashtra 100x70cm	01
59.	Glass Black Board	01
60.	Steel Cupboard	01
61.	Wooden Cupboard	01
62.	Steel Cupboard	01
63.	Steel Rack Showcase Table	02
64.	Tracing Table	01
65.	Updated 2 Sheet Table	12
66.	Stool	28
67.	Black Board	02
68.	Computer	01
69.	Printer	01



**Sahakar Maharshi Shankarrao Mohite-Patil Mahavidyalaya, Natepute**

**Department of Psychology**

**Laboratory Equipments**

**Academic Year 2022-2023**

<b>Sr. No.</b>	<b>Name of Equipment</b>	<b>Quantity</b>
1.	Size and Weight Illusion Weights	02
2.	Simple Electronic Tachistoscope	02
3.	Memory Drum	02
4.	Bolt head Maze	02
5.	Mirror Drawing Apparatus	02
6.	Muller Lyre	02
7.	R.T. For Visual and Auditory Stimulus	01
8.	Watson's Hand withdrawal Apparatus	01
9.	Stop watch	03
10.	Intro-Extroversion Test	01 Set
11.	Adjustment Inventory	01 set
12.	Anxiety Scale.	01 Set
13.	Self-Concept Inventory	01 Set
14.	Attitude Scale	01 Set
15.	Personality Inventory	01 Set
16.	Pass Along Test	01 Set



**Sahakar Maharshi Shankarrao Mohite-Patil Mahavidyalaya, Natepate**  
**Department of Bachelor of Computer Application (B.C.A.)**  
**Laboratory Equipments**  
**Academic Year 2022-2023**

Sr. No.	Name of Equipment	Quantity
1.	LCD Screen	10
2.	Keyboard	10
3.	Mouse	10
4.	Software	06
5.	Battery Back up	01
6.	CPU	10
7.	Internet Wi-Fi LAN (200 MBPS)	01
8.	LCD Projector	01
9.	Printer	01





**Sahakar Maharshi Shankarrao Mohite-Patil Mahavidyalaya, Natepute**  
**Department of Bachelor of Computer Science (BSc.ECS)**  
**Laboratory Equipments**  
**Academic Year 2022-2023**

<b>Sr. No.</b>	<b>Name of Equipment</b>	<b>Quantity</b>
1.	LCD Screen	20
2.	Keyboard	20
3.	Mouse	20
4.	Software	06
5.	Battery Back up	01
6.	CPU	20
7.	Internet Wi-Fi LAN (200 MBPS)	01
8.	LCD Projector	01
9.	Printer	01

|| Sa Vidya Ya Vimuktaye ||

**Sahakar Maharshi Shankarrao Mohite-Patil Mahavidyalaya, Natepute**

Tal. Malshiras, Dist. Solapur (413109)

**SSR – 2022-2023**

**4.1.1 - Availability of adequate infrastructure and physical facilities viz., classrooms, laboratories, ICT facilities, cultural activities, gymnasium, yoga centre etc. in the institution.**



**COLLEGE GATE**



**COLLEGE BUILDING**

|| Sa Vidya Ya Vimuktaye ||

**Sahakar Maharshi Shankarrao Mohite-Patil Mahavidyalaya, Natepute**

Tal. Malshiras, Dist. Solapur (413109)

**SSR – 2022-2023**

**4.1.1 - Availability of adequate infrastructure and physical facilities viz., classrooms, laboratories, ICT facilities, cultural activities, gymnasium, yoga centre etc. in the institution.**



**PRINCIPAL'S OFFICE**



**ADMINISTRATIVE OFFICE**

|| Sa Vidya Ya Vimuktaye ||

**Sahakar Maharshi Shankarrao Mohite-Patil Mahavidyalaya, Natepute**

Tal. Malshiras, Dist. Solapur (413109)

**SSR – 2022-2023**

**4.1.1 - Availability of adequate infrastructure and physical facilities viz., classrooms, laboratories, ICT facilities, cultural activities, gymnasium, yoga centre etc. in the institution.**



**ADMINISTRATIVE OFFICE**



**LIBRARY**

|| Sa Vidya Ya Vimuktaye ||

**Sahakar Maharshi Shankarrao Mohite-Patil Mahavidyalaya, Natepute**

Tal. Malshiras, Dist. Solapur (413109)

**SSR – 2022-2023**

**4.1.1 - Availability of adequate infrastructure and physical facilities viz., classrooms, laboratories, ICT facilities, cultural activities, gymnasium, yoga centre etc. in the institution.**



**LIBRARY**



**GYMKHANA**

|| Sa Vidya Ya Vimuktaye ||

**Sahakar Maharshi Shankarrao Mohite-Patil Mahavidyalaya, Natepute**

Tal. Malshiras, Dist. Solapur (413109)

**SSR – 2022-2023**

**4.1.1 - Availability of adequate infrastructure and physical facilities viz., classrooms, laboratories, ICT facilities, cultural activities, gymnasium, yoga centre etc. in the institution.**



**GYMKHANA**

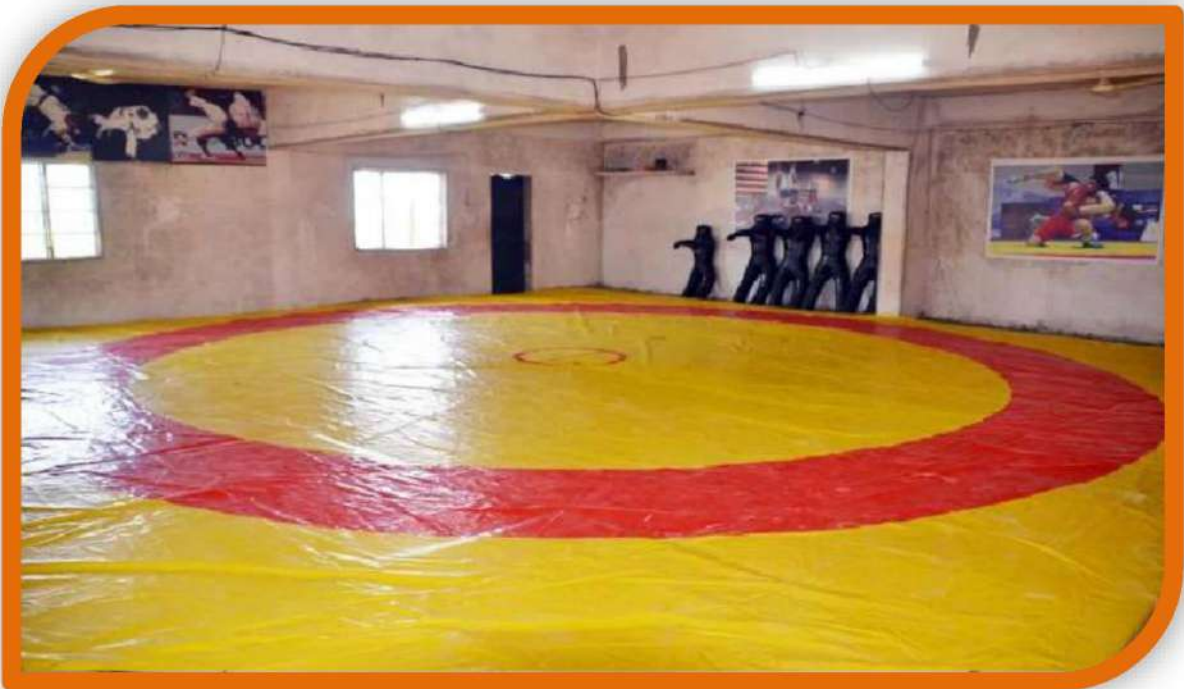

**WRESTLING MAT HALL**

|| Sa Vidya Ya Vimuktaye ||

**Sahakar Maharshi Shankarrao Mohite-Patil Mahavidyalaya, Natepute**

Tal. Malshiras, Dist. Solapur (413109)

**SSR – 2022-2023**

**4.1.1 - Availability of adequate infrastructure and physical facilities viz., classrooms, laboratories, ICT facilities, cultural activities, gymnasium, yoga centre etc. in the institution.**



**GROUND FLOOR**



**GROUND FLOOR**

|| Sa Vidya Ya Vimuktaye ||

**Sahakar Maharshi Shankarrao Mohite-Patil Mahavidyalaya, Natepute**

Tal. Malshiras, Dist. Solapur (413109)

**SSR – 2022-2023**

**4.1.1 - Availability of adequate infrastructure and physical facilities viz., classrooms, laboratories, ICT facilities, cultural activities, gymnasium, yoga centre etc. in the institution.**



**GENTS TOILET**



**LADIES TOILET**



|| Sa Vidya Ya Vimuktaye ||

**Sahakar Maharshi Shankarrao Mohite-Patil Mahavidyalaya, Natepute**

Tal. Malshiras, Dist. Solapur (413109)

**SSR – 2022-2023**

**4.1.1 - Availability of adequate infrastructure and physical facilities viz., classrooms, laboratories, ICT facilities, cultural activities, gymnasium, yoga centre etc. in the institution.**



**SEMINAR HALL**



**READING ROOM**

|| Sa Vidya Ya Vimuktaye ||

**Sahakar Maharshi Shankarrao Mohite-Patil Mahavidyalaya, Natepute**

Tal. Malshiras, Dist. Solapur (413109)

**SSR – 2022-2023**

**4.1.1 - Availability of adequate infrastructure and physical facilities viz., classrooms, laboratories, ICT facilities, cultural activities, gymnasium, yoga centre etc. in the institution.**



**READING ROOM**



**DEPT. OF PSYCHOLOGY**

|| Sa Vidya Ya Vimuktaye ||

**Sahakar Maharshi Shankarrao Mohite-Patil Mahavidyalaya, Natepute**

Tal. Malshiras, Dist. Solapur (413109)

**SSR – 2022-2023**

**4.1.1 - Availability of adequate infrastructure and physical facilities viz., classrooms, laboratories, ICT facilities, cultural activities, gymnasium, yoga centre etc. in the institution.**



**DEPT. OF PSYCHOLOGY**



**DEPT. OF GEOGRAPHY**

|| Sa Vidya Ya Vimuktaye ||

**Sahakar Maharshi Shankarrao Mohite-Patil Mahavidyalaya, Natepute**

Tal. Malshiras, Dist. Solapur (413109)

**SSR – 2022-2023**

**4.1.1 - Availability of adequate infrastructure and physical facilities viz., classrooms, laboratories, ICT facilities, cultural activities, gymnasium, yoga centre etc. in the institution.**



**DEPT. OF GEOGRAPHY**



**DEPT. OF PHYSICS**

|| Sa Vidya Ya Vimuktaye ||

**Sahakar Maharshi Shankarrao Mohite-Patil Mahavidyalaya, Natepute**

Tal. Malshiras, Dist. Solapur (413109)

**SSR – 2022-2023**

**4.1.1 - Availability of adequate infrastructure and physical facilities viz., classrooms, laboratories, ICT facilities, cultural activities, gymnasium, yoga centre etc. in the institution.**



**DEPT. OF PHYSICS (RESEARCH LAB)**



**DEPT. OF PHYSICS (DARK ROOM)**

|| Sa Vidya Ya Vimuktaye ||

**Sahakar Maharshi Shankarrao Mohite-Patil Mahavidyalaya, Natepute**

Tal. Malshiras, Dist. Solapur (413109)

**SSR – 2022-2023**

**4.1.1 - Availability of adequate infrastructure and physical facilities viz., classrooms, laboratories, ICT facilities, cultural activities, gymnasium, yoga centre etc. in the institution.**



**DEPT. OF CHEMISTRY**



**DEPT. OF CHEMISTRY**

|| Sa Vidya Ya Vimuktaye ||

**Sahakar Maharshi Shankarrao Mohite-Patil Mahavidyalaya, Natepute**

Tal. Malshiras, Dist. Solapur (413109)

**SSR – 2022-2023**

**4.1.1 - Availability of adequate infrastructure and physical facilities viz., classrooms, laboratories, ICT facilities, cultural activities, gymnasium, yoga centre etc. in the institution.**



**DEPT. OF MIRC BIOLOGY**



**DEPT. OF MIRC BIOLOGY**

|| Sa Vidya Ya Vimuktaye ||

**Sahakar Maharshi Shankarrao Mohite-Patil Mahavidyalaya, Natepute**

Tal. Malshiras, Dist. Solapur (413109)

**SSR – 2022-2023**

**4.1.1 - Availability of adequate infrastructure and physical facilities viz., classrooms, laboratories, ICT facilities, cultural activities, gymnasium, yoga centre etc. in the institution.**



**DEPT. OF COMPUTER SCIENCE**



**DEPT. OF COMPUTER SCIENCE**



|| Sa Vidya Ya Vimuktaye ||

**Sahakar Maharshi Shankarrao Mohite-Patil Mahavidyalaya, Natepute**

Tal. Malshiras, Dist. Solapur (413109)

**SSR – 2022-2023**

**4.1.1 - Availability of adequate infrastructure and physical facilities viz., classrooms, laboratories, ICT facilities, cultural activities, gymnasium, yoga centre etc. in the institution.**



**LANGUAGE LAB**



**CLASSROOM**

|| Sa Vidya Ya Vimuktaye ||

**Sahakar Maharshi Shankarrao Mohite-Patil Mahavidyalaya, Natepute**

Tal. Malshiras, Dist. Solapur (413109)

**SSR – 2022-2023**

**4.1.1 - Availability of adequate infrastructure and physical facilities viz., classrooms, laboratories, ICT facilities, cultural activities, gymnasium, yoga centre etc. in the institution.**



**CLASSROOM**



**INTERNET ROOM**

|| Sa Vidya Ya Vimuktaye ||

**Sahakar Maharshi Shankarrao Mohite-Patil Mahavidyalaya, Natepute**

Tal. Malshiras, Dist. Solapur (413109)

**SSR – 2022-2023**

**4.1.1 - Availability of adequate infrastructure and physical facilities viz., classrooms, laboratories, ICT facilities, cultural activities, gymnasium, yoga centre etc. in the institution.**



**MULTIMEDIA ROOM**



**BOTANICAL GARDEN**

|| Sa Vidya Ya Vimuktaye ||

**Sahakar Maharshi Shankarrao Mohite-Patil Mahavidyalaya, Natepute**

Tal. Malshiras, Dist. Solapur (413109)

**SSR – 2022-2023**

**4.1.1 - Availability of adequate infrastructure and physical facilities viz., classrooms, laboratories, ICT facilities, cultural activities, gymnasium, yoga centre etc. in the institution.**



**GROUND**



**STACK ROOM**

|| Sa Vidya Ya Vimuktaye ||

**Sahakar Maharshi Shankarrao Mohite-Patil Mahavidyalaya, Natepute**

Tal. Malshiras, Dist. Solapur (413109)

**SSR – 2022-2023**

**4.1.1 - Availability of adequate infrastructure and physical facilities viz., classrooms, laboratories, ICT facilities, cultural activities, gymnasium, yoga centre etc. in the institution.**



**READING ROOM**



**DRINKING WATER**

|| Sa Vidya Ya Vimuktaye ||

**Sahakar Maharshi Shankarrao Mohite-Patil Mahavidyalaya, Natepute**

Tal. Malshiras, Dist. Solapur (413109)

**SSR – 2022-2023**

**4.1.1 - Availability of adequate infrastructure and physical facilities viz., classrooms, laboratories, ICT facilities, cultural activities, gymnasium, yoga centre etc. in the institution.**



**BOREWELL**



**BOREWELL**

|| Sa Vidya Ya Vimuktaye ||

**Sahakar Maharshi Shankarrao Mohite-Patil Mahavidyalaya, Natepute**

Tal. Malshiras, Dist. Solapur (413109)

**SSR – 2022-2023**

**4.1.1 - Availability of adequate infrastructure and physical facilities viz., classrooms, laboratories, ICT facilities, cultural activities, gymnasium, yoga centre etc. in the institution.**



**CANTEEN**



**CANTEEN**

|| Sa Vidya Ya Vimuktaye ||

**Sahakar Maharshi Shankarrao Mohite-Patil Mahavidyalaya, Natepute**

**Tal.Malshiras, Dist.Solapur (413109)**

**SSR-2022-2023**

4.1.1 Availability of adequate infrastructure and physical facilities viz., classrooms, laboratories, ICT facilities, cultural activities, gymnasium, yoga center etc. in the institution

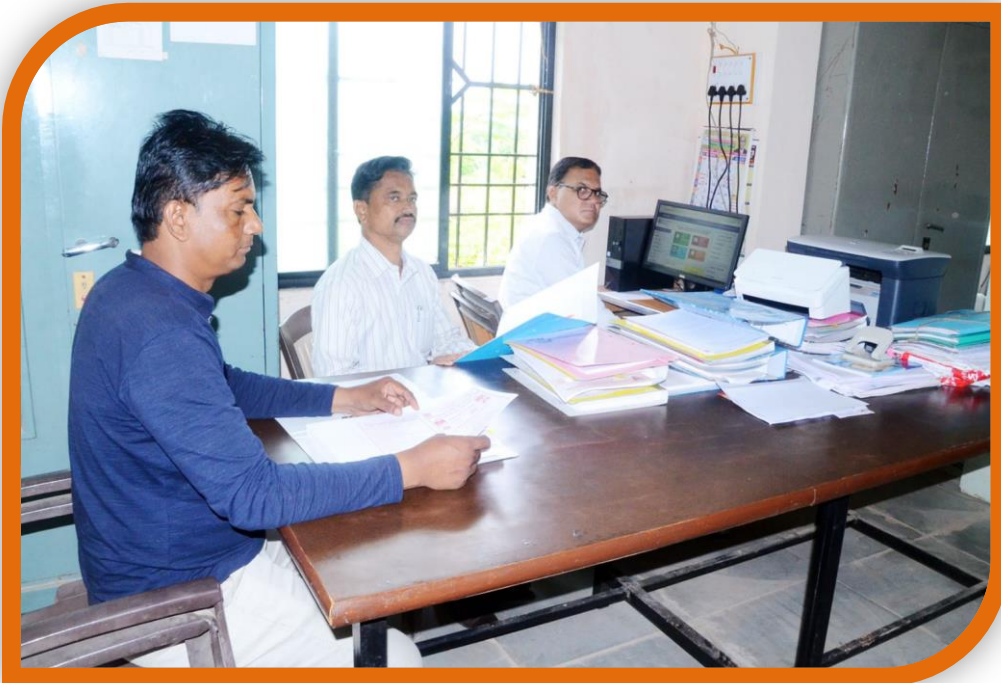

**IQAC**



|| Sa Vidya Ya Vimuktaye ||

**Sahakar Maharshi Shankarrao Mohite-Patil Mahavidyalaya, Natepute**

**Tal.Malshiras, Dist.Solapur (413109)**

**SSR-2022-2023**

4.1.1 Availability of adequate infrastructure and physical facilities viz., classrooms, laboratories, ICT facilities, cultural activities, gymnasium, yoga center etc. in the institution



**Parking**

|| Sa Vidya Ya Vimuktaye ||

**Sahakar Maharshi Shankarrao Mohite-Patil Mahavidyalaya, Natepute**  
Tal.Malshiras, Dist.Solapur (413109)

**SSR-2022-2023**

4.1.1 Availability of adequate infrastructure and physical facilities viz., classrooms, laboratories, ICT facilities, cultural activities, gymnasium, yoga center etc. in the institution



**ZOOLOGY & BOTANY LAB**



|| Sa Vidya Ya Vimuktaye ||

**Sahakar Maharshi Shankarrao Mohite-Patil Mahavidyalaya, Natepute**  
Tal.Malshiras, Dist.Solapur (413109)

---

**SSR-2022-2023**

4.1.1 Availability of adequate infrastructure and physical facilities viz., classrooms, laboratories, ICT facilities, cultural activities, gymnasium, yoga center etc. in the institution

---

# Guest House



|| Sa Vidya Ya Vimuktaye ||

**Sahakar Maharshi Shankarrao Mohite-Patil Mahavidyalaya, Natepute**

**Tal.Malshiras, Dist.Solapur (413109)**

---

**SSR-2022-2023**

4.1.1 Availability of adequate infrastructure and physical facilities viz., classrooms, laboratories, ICT facilities, cultural activities, gymnasium, yoga center etc. in the institution

---



**Solar System**

|| Sa Vidya Ya Vimuktaye ||

**Sahakar Maharshi Shankarrao Mohite-Patil Mahavidyalaya, Natepute**

**Tal.Malshiras, Dist.Solapur (413109)**

---

**SSR-2022-2023**

4.1.1 Availability of adequate infrastructure and physical facilities viz., classrooms, laboratories, ICT facilities, cultural activities, gymnasium, yoga center etc. in the institution

---



Water Reservoir

|| Sa Vidya Ya Vimuktaye ||

**Sahakar Maharshi Shankarrao Mohite-Patil Mahavidyalaya, Natepute**  
Tal.Malshiras, Dist.Solapur (413109)

**SSR-2022-2023**

4.1.1 Availability of adequate infrastructure and physical facilities viz., classrooms, laboratories, ICT facilities, cultural activities, gymnasium, yoga center etc. in the institution



Electricity & Backup

|| Sa Vidya Ya Vimuktaye ||

**Sahakar Maharshi Shankarrao Mohite-Patil Mahavidyalaya, Natepute**

**Tal.Malshiras, Dist.Solapur (413109)**

**SSR-2022-2023**

4.1.1 Availability of adequate infrastructure and physical facilities viz., classrooms, laboratories, ICT facilities, cultural activities, gymnasium, yoga center etc. in the institution



**Open Stage**

|| Sa Vidya Ya Vimuktaye ||

**Sahakar Maharshi Shankarrao Mohite-Patil Mahavidyalaya, Natepute**  
Tal.Malshiras, Dist.Solapur (413109)

**SSR-2022-2023**

4.1.1 Availability of adequate infrastructure and physical facilities viz., classrooms, laboratories, ICT facilities, cultural activities, gymnasium, yoga center etc. in the institution

# CCTV Camera





|| Sa Vidya Ya Vimuktaye ||

**Sahakar Maharshi Shankarrao Mohite-Patil Mahavidyalaya, Natepute**

**Tal.Malshiras, Dist.Solapur (413109)**

---

**SSR-2022-2023**

4.1.1 Availability of adequate infrastructure and physical facilities viz., classrooms, laboratories, ICT facilities, cultural activities, gymnasium, yoga center etc. in the institution

---

# Ramp



|| Sa Vidya Ya Vimuktaye ||

**Sahakar Maharshi Shankarrao Mohite-Patil Mahavidyalaya, Natepute**  
Tal.Malshiras, Dist.Solapur (413109)

**SSR-2022-2023**

4.1.1 Availability of adequate infrastructure and physical facilities viz., classrooms, laboratories, ICT facilities, cultural activities, gymnasium, yoga center etc. in the institution



**Y.C.M.O.U & NSS Unit**

|| Sa Vidya Ya Vimuktaye ||

**Sahakar Maharshi Shankarrao Mohite-Patil Mahavidyalaya, Natepute**  
Tal.Malshiras, Dist.Solapur (413109)

---

**SSR-2022-2023**

4.1.1 Availability of adequate infrastructure and physical facilities viz., classrooms, laboratories, ICT facilities, cultural activities, gymnasium, yoga center etc. in the institution

---

# Xerox Machine



|| Sa Vidya Ya Vimuktaye ||

**Sahakar Maharshi Shankarrao Mohite-Patil Mahavidyalaya, Natepute**

**Tal.Malshiras, Dist.Solapur (413109)**

---

**SSR-2022-2023**

4.1.1 Availability of adequate infrastructure and physical facilities viz., classrooms, laboratories, ICT facilities, cultural activities, gymnasium, yoga center etc. in the institution

---

# Vending machine



|| Sa Vidya Ya Vimuktaye ||

**Sahakar Maharshi Shankarrao Mohite-Patil Mahavidyalaya, Natepute**

**Tal.Malshiras, Dist.Solapur (413109)**

---

**SSR-2022-2023**

4.1.1 Availability of adequate infrastructure and physical facilities viz., classrooms, laboratories, ICT facilities, cultural activities, gymnasium, yoga center etc. in the institution

---

# Wi-Fi



|| Sa Vidya Ya Vimuktaye ||

**Sahakar Maharshi Shankarrao Mohite-Patil Mahavidyalaya, Natepute**

**Tal.Malshiras, Dist.Solapur (413109)**

**SSR-2022-2023**

4.1.1 Availability of adequate infrastructure and physical facilities viz., classrooms, laboratories, ICT facilities, cultural activities, gymnasium, yoga center etc. in the institution

# Vermicompost (गांडूळ खत)



|| Sa Vidya Ya Vimuktaye ||

**Sahakar Maharshi Shankarrao Mohite-Patil Mahavidyalaya, Natepute**

Tal. Malshiras, Dist. Solapur (413109)

**SSR – 2022-2023**

**4.1.1 - Availability of adequate infrastructure and physical facilities viz., classrooms, laboratories, ICT facilities, cultural activities, gymnasium, yoga centre etc. in the institution.**



**COLLEGE GATE**



**COLLEGE BUILDING**

|| Sa Vidya Ya Vimuktaye ||

**Sahakar Maharshi Shankarrao Mohite-Patil Mahavidyalaya, Natepute**

Tal. Malshiras, Dist. Solapur (413109)

**SSR – 2022-2023**

**4.1.1 - Availability of adequate infrastructure and physical facilities viz., classrooms, laboratories, ICT facilities, cultural activities, gymnasium, yoga centre etc. in the institution.**



**PRINCIPAL'S OFFICE**



**ADMINISTRATIVE OFFICE**



|| Sa Vidya Ya Vimuktaye ||

**Sahakar Maharshi Shankarrao Mohite-Patil Mahavidyalaya, Natepute**

Tal. Malshiras, Dist. Solapur (413109)

**SSR – 2022-2023**

**4.1.1 - Availability of adequate infrastructure and physical facilities viz., classrooms, laboratories, ICT facilities, cultural activities, gymnasium, yoga centre etc. in the institution.**



**ADMINISTRATIVE OFFICE**



**LIBRARY**

|| Sa Vidya Ya Vimuktaye ||

**Sahakar Maharshi Shankarrao Mohite-Patil Mahavidyalaya, Natepute**

Tal. Malshiras, Dist. Solapur (413109)

**SSR – 2022-2023**

**4.1.1 - Availability of adequate infrastructure and physical facilities viz., classrooms, laboratories, ICT facilities, cultural activities, gymnasium, yoga centre etc. in the institution.**



**LIBRARY**



**GYMKHANA**

|| Sa Vidya Ya Vimuktaye ||

**Sahakar Maharshi Shankarrao Mohite-Patil Mahavidyalaya, Natepute**

Tal. Malshiras, Dist. Solapur (413109)

**SSR – 2022-2023**

**4.1.1 - Availability of adequate infrastructure and physical facilities viz., classrooms, laboratories, ICT facilities, cultural activities, gymnasium, yoga centre etc. in the institution.**



**GYMKHANA**



**WRESTLING MAT HALL**

|| Sa Vidya Ya Vimuktaye ||

**Sahakar Maharshi Shankarrao Mohite-Patil Mahavidyalaya, Natepute**

Tal. Malshiras, Dist. Solapur (413109)

**SSR – 2022-2023**

**4.1.1 - Availability of adequate infrastructure and physical facilities viz., classrooms, laboratories, ICT facilities, cultural activities, gymnasium, yoga centre etc. in the institution.**



**GROUND FLOOR**



**GROUND FLOOR**

|| Sa Vidya Ya Vimuktaye ||

**Sahakar Maharshi Shankarrao Mohite-Patil Mahavidyalaya, Natepute**

Tal. Malshiras, Dist. Solapur (413109)

**SSR – 2022-2023**

**4.1.1 - Availability of adequate infrastructure and physical facilities viz., classrooms, laboratories, ICT facilities, cultural activities, gymnasium, yoga centre etc. in the institution.**



**GENTS TOILET**



**LADIES TOILET**

|| Sa Vidya Ya Vimuktaye ||

**Sahakar Maharshi Shankarrao Mohite-Patil Mahavidyalaya, Natepute**

Tal. Malshiras, Dist. Solapur (413109)

**SSR – 2022-2023**

**4.1.1 - Availability of adequate infrastructure and physical facilities viz., classrooms, laboratories, ICT facilities, cultural activities, gymnasium, yoga centre etc. in the institution.**



**SEMINAR HALL**



**READING ROOM**

|| Sa Vidya Ya Vimuktaye ||

**Sahakar Maharshi Shankarrao Mohite-Patil Mahavidyalaya, Natepute**

Tal. Malshiras, Dist. Solapur (413109)

**SSR – 2022-2023**

**4.1.1 - Availability of adequate infrastructure and physical facilities viz., classrooms, laboratories, ICT facilities, cultural activities, gymnasium, yoga centre etc. in the institution.**



**READING ROOM**



**DEPT. OF PSYCHOLOGY**

|| Sa Vidya Ya Vimuktaye ||

**Sahakar Maharshi Shankarrao Mohite-Patil Mahavidyalaya, Natepute**

Tal. Malshiras, Dist. Solapur (413109)

**SSR – 2022-2023**

**4.1.1 - Availability of adequate infrastructure and physical facilities viz., classrooms, laboratories, ICT facilities, cultural activities, gymnasium, yoga centre etc. in the institution.**



**DEPT. OF PSYCHOLOGY**



**DEPT. OF GEOGRAPHY**



|| Sa Vidya Ya Vimuktaye ||

**Sahakar Maharshi Shankarrao Mohite-Patil Mahavidyalaya, Natepute**

Tal. Malshiras, Dist. Solapur (413109)

**SSR – 2022-2023**

**4.1.1 - Availability of adequate infrastructure and physical facilities viz., classrooms, laboratories, ICT facilities, cultural activities, gymnasium, yoga centre etc. in the institution.**



**DEPT. OF GEOGRAPHY**



**DEPT. OF PHYSICS**

|| Sa Vidya Ya Vimuktaye ||

**Sahakar Maharshi Shankarrao Mohite-Patil Mahavidyalaya, Natepute**

Tal. Malshiras, Dist. Solapur (413109)

**SSR – 2022-2023**

**4.1.1 - Availability of adequate infrastructure and physical facilities viz., classrooms, laboratories, ICT facilities, cultural activities, gymnasium, yoga centre etc. in the institution.**



**DEPT. OF PHYSICS (RESEARCH LAB)**



**DEPT. OF PHYSICS (DARK ROOM)**

|| Sa Vidya Ya Vimuktaye ||

**Sahakar Maharshi Shankarrao Mohite-Patil Mahavidyalaya, Natepute**

Tal. Malshiras, Dist. Solapur (413109)

**SSR – 2022-2023**

**4.1.1 - Availability of adequate infrastructure and physical facilities viz., classrooms, laboratories, ICT facilities, cultural activities, gymnasium, yoga centre etc. in the institution.**



**DEPT. OF CHEMISTRY**



**DEPT. OF CHEMISTRY**

|| Sa Vidya Ya Vimuktaye ||

**Sahakar Maharshi Shankarrao Mohite-Patil Mahavidyalaya, Natepute**

Tal. Malshiras, Dist. Solapur (413109)

**SSR – 2022-2023**

**4.1.1 - Availability of adequate infrastructure and physical facilities viz., classrooms, laboratories, ICT facilities, cultural activities, gymnasium, yoga centre etc. in the institution.**



**DEPT. OF MIRCOCBIOLOGY**



**DEPT. OF MIRCOCBIOLOGY**

|| Sa Vidya Ya Vimuktaye ||

**Sahakar Maharshi Shankarrao Mohite-Patil Mahavidyalaya, Natepute**

Tal. Malshiras, Dist. Solapur (413109)

**SSR – 2022-2023**

**4.1.1 - Availability of adequate infrastructure and physical facilities viz., classrooms, laboratories, ICT facilities, cultural activities, gymnasium, yoga centre etc. in the institution.**



**DEPT. OF COMPUTER SCIENCE**



**DEPT. OF COMPUTER SCIENCE**

|| Sa Vidya Ya Vimuktaye ||

**Sahakar Maharshi Shankarrao Mohite-Patil Mahavidyalaya, Natepute**

Tal. Malshiras, Dist. Solapur (413109)

**SSR – 2022-2023**

**4.1.1 - Availability of adequate infrastructure and physical facilities viz., classrooms, laboratories, ICT facilities, cultural activities, gymnasium, yoga centre etc. in the institution.**



**LANGUAGE LAB**



**CLASSROOM**

|| Sa Vidya Ya Vimuktaye ||

**Sahakar Maharshi Shankarrao Mohite-Patil Mahavidyalaya, Natepute**

Tal. Malshiras, Dist. Solapur (413109)

**SSR – 2022-2023**

**4.1.1 - Availability of adequate infrastructure and physical facilities viz., classrooms, laboratories, ICT facilities, cultural activities, gymnasium, yoga centre etc. in the institution.**



**CLASSROOM**



**INTERNET ROOM**

|| Sa Vidya Ya Vimuktaye ||

**Sahakar Maharshi Shankarrao Mohite-Patil Mahavidyalaya, Natepute**

Tal. Malshiras, Dist. Solapur (413109)

**SSR – 2022-2023**

**4.1.1 - Availability of adequate infrastructure and physical facilities viz., classrooms, laboratories, ICT facilities, cultural activities, gymnasium, yoga centre etc. in the institution.**



**MULTIMEDIA ROOM**



**BOTANICAL GARDEN**



|| Sa Vidya Ya Vimuktaye ||

**Sahakar Maharshi Shankarrao Mohite-Patil Mahavidyalaya, Natepute**

Tal. Malshiras, Dist. Solapur (413109)

**SSR – 2022-2023**

**4.1.1 - Availability of adequate infrastructure and physical facilities viz., classrooms, laboratories, ICT facilities, cultural activities, gymnasium, yoga centre etc. in the institution.**



**GROUND**



**STACK ROOM**

|| Sa Vidya Ya Vimuktaye ||

**Sahakar Maharshi Shankarrao Mohite-Patil Mahavidyalaya, Natepute**

Tal. Malshiras, Dist. Solapur (413109)

**SSR – 2022-2023**

**4.1.1 - Availability of adequate infrastructure and physical facilities viz., classrooms, laboratories, ICT facilities, cultural activities, gymnasium, yoga centre etc. in the institution.**



**READING ROOM**



**DRINKING WATER**

|| Sa Vidya Ya Vimuktaye ||

**Sahakar Maharshi Shankarrao Mohite-Patil Mahavidyalaya, Natepute**

Tal. Malshiras, Dist. Solapur (413109)

**SSR – 2022-2023**

**4.1.1 - Availability of adequate infrastructure and physical facilities viz., classrooms, laboratories, ICT facilities, cultural activities, gymnasium, yoga centre etc. in the institution.**



**BOREWELL**



**BOREWELL**

|| Sa Vidya Ya Vimuktaye ||

**Sahakar Maharshi Shankarrao Mohite-Patil Mahavidyalaya, Natepute**

Tal. Malshiras, Dist. Solapur (413109)

**SSR – 2022-2023**

**4.1.1 - Availability of adequate infrastructure and physical facilities viz., classrooms, laboratories, ICT facilities, cultural activities, gymnasium, yoga centre etc. in the institution.**



**CANTEEN**



**CANTEEN**

|| Sa Vidya Ya Vimuktaye ||

**Sahakar Maharshi Shankarrao Mohite-Patil Mahavidyalaya, Natepute**

**Tal.Malshiras, Dist.Solapur (413109)**

**SSR-2022-2023**

4.1.1 Availability of adequate infrastructure and physical facilities viz., classrooms, laboratories, ICT facilities, cultural activities, gymnasium, yoga center etc. in the institution

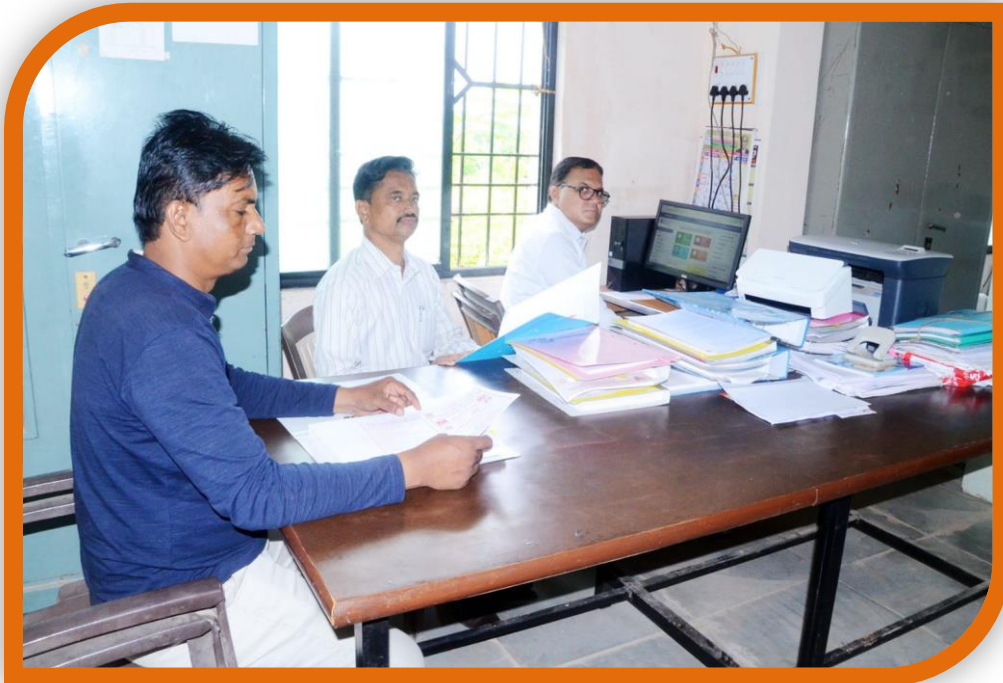

**IQAC**

|| Sa Vidya Ya Vimuktaye ||

**Sahakar Maharshi Shankarrao Mohite-Patil Mahavidyalaya, Natepute**

**Tal.Malshiras, Dist.Solapur (413109)**

**SSR-2022-2023**

4.1.1 Availability of adequate infrastructure and physical facilities viz., classrooms, laboratories, ICT facilities, cultural activities, gymnasium, yoga center etc. in the institution



**Parking**

|| Sa Vidya Ya Vimuktaye ||

**Sahakar Maharshi Shankarrao Mohite-Patil Mahavidyalaya, Natepute**  
Tal.Malshiras, Dist.Solapur (413109)

**SSR-2022-2023**

4.1.1 Availability of adequate infrastructure and physical facilities viz., classrooms, laboratories, ICT facilities, cultural activities, gymnasium, yoga center etc. in the institution



**ZOOLOGY & BOTANY LAB**



|| Sa Vidya Ya Vimuktaye ||

**Sahakar Maharshi Shankarrao Mohite-Patil Mahavidyalaya, Natepute**  
Tal.Malshiras, Dist.Solapur (413109)

---

**SSR-2022-2023**

4.1.1 Availability of adequate infrastructure and physical facilities viz., classrooms, laboratories, ICT facilities, cultural activities, gymnasium, yoga center etc. in the institution

---

# Guest House





|| Sa Vidya Ya Vimuktaye ||

**Sahakar Maharshi Shankarrao Mohite-Patil Mahavidyalaya, Natepute**

**Tal.Malshiras, Dist.Solapur (413109)**

---

**SSR-2022-2023**

4.1.1 Availability of adequate infrastructure and physical facilities viz., classrooms, laboratories, ICT facilities, cultural activities, gymnasium, yoga center etc. in the institution

---



**Solar System**

|| Sa Vidya Ya Vimuktaye ||

**Sahakar Maharshi Shankarrao Mohite-Patil Mahavidyalaya, Natepute**

**Tal.Malshiras, Dist.Solapur (413109)**

**SSR-2022-2023**

4.1.1 Availability of adequate infrastructure and physical facilities viz., classrooms, laboratories, ICT facilities, cultural activities, gymnasium, yoga center etc. in the institution



Water Reservoir

|| Sa Vidya Ya Vimuktaye ||

**Sahakar Maharshi Shankarrao Mohite-Patil Mahavidyalaya, Natepute**  
Tal.Malshiras, Dist.Solapur (413109)

**SSR-2022-2023**

4.1.1 Availability of adequate infrastructure and physical facilities viz., classrooms, laboratories, ICT facilities, cultural activities, gymnasium, yoga center etc. in the institution



Electricity & Backup

|| Sa Vidya Ya Vimuktaye ||

**Sahakar Maharshi Shankarrao Mohite-Patil Mahavidyalaya, Natepute**

**Tal.Malshiras, Dist.Solapur (413109)**

**SSR-2022-2023**

4.1.1 Availability of adequate infrastructure and physical facilities viz., classrooms, laboratories, ICT facilities, cultural activities, gymnasium, yoga center etc. in the institution



**Open Stage**

|| Sa Vidya Ya Vimuktaye ||

**Sahakar Maharshi Shankarrao Mohite-Patil Mahavidyalaya, Natepute**  
Tal.Malshiras, Dist.Solapur (413109)

**SSR-2022-2023**

4.1.1 Availability of adequate infrastructure and physical facilities viz., classrooms, laboratories, ICT facilities, cultural activities, gymnasium, yoga center etc. in the institution

# CCTV Camera



|| Sa Vidya Ya Vimuktaye ||

**Sahakar Maharshi Shankarrao Mohite-Patil Mahavidyalaya, Natepute**

**Tal.Malshiras, Dist.Solapur (413109)**

---

**SSR-2022-2023**

4.1.1 Availability of adequate infrastructure and physical facilities viz., classrooms, laboratories, ICT facilities, cultural activities, gymnasium, yoga center etc. in the institution

---

# Ramp



|| Sa Vidya Ya Vimuktaye ||

**Sahakar Maharshi Shankarrao Mohite-Patil Mahavidyalaya, Natepute**  
Tal.Malshiras, Dist.Solapur (413109)

**SSR-2022-2023**

4.1.1 Availability of adequate infrastructure and physical facilities viz., classrooms, laboratories, ICT facilities, cultural activities, gymnasium, yoga center etc. in the institution



**Y.C.M.O.U & NSS Unit**

|| Sa Vidya Ya Vimuktaye ||

**Sahakar Maharshi Shankarrao Mohite-Patil Mahavidyalaya, Natepute**  
Tal.Malshiras, Dist.Solapur (413109)

---

**SSR-2022-2023**

4.1.1 Availability of adequate infrastructure and physical facilities viz., classrooms, laboratories, ICT facilities, cultural activities, gymnasium, yoga center etc. in the institution

---

# Xerox Machine





|| Sa Vidya Ya Vimuktaye ||

**Sahakar Maharshi Shankarrao Mohite-Patil Mahavidyalaya, Natepute**  
Tal.Malshiras, Dist.Solapur (413109)

**SSR-2022-2023**

4.1.1 Availability of adequate infrastructure and physical facilities viz., classrooms, laboratories, ICT facilities, cultural activities, gymnasium, yoga center etc. in the institution

## **Vending machine**



|| Sa Vidya Ya Vimuktaye ||

**Sahakar Maharshi Shankarrao Mohite-Patil Mahavidyalaya, Natepute**  
Tal.Malshiras, Dist.Solapur (413109)

---

**SSR-2022-2023**

4.1.1 Availability of adequate infrastructure and physical facilities viz., classrooms, laboratories, ICT facilities, cultural activities, gymnasium, yoga center etc. in the institution

---

# Wi-Fi



|| Sa Vidya Ya Vimuktaye ||

**Sahakar Maharshi Shankarrao Mohite-Patil Mahavidyalaya, Natepute**

**Tal.Malshiras, Dist.Solapur (413109)**

**SSR-2022-2023**

4.1.1 Availability of adequate infrastructure and physical facilities viz., classrooms, laboratories, ICT facilities, cultural activities, gymnasium, yoga center etc. in the institution

# Vermicompost (गांडूळ खत)



|| Sa Vidya Ya Vimuktaye ||  
**Sahakar Maharshi Shankarrao Mohite-Patil Mahavidyalaya, Natepute**  
Tal. Malshiras, Dist. Solapur (413109)

**SSR – 2022-2023**

**4.1.1 - Availability of adequate infrastructure and physical facilities viz., classrooms, laboratories, ICT facilities, cultural activities, gymnasium, yoga centre etc. in the institution.**



**COLLEGE GATE**



**COLLEGE BUILDING**

|| Sa Vidya Ya Vimuktaye ||  
**Sahakar Maharshi Shankarrao Mohite-Patil Mahavidyalaya, Natepute**  
Tal. Malshiras, Dist. Solapur (413109)

**SSR – 2022-2023**

**4.1.1 - Availability of adequate infrastructure and physical facilities viz., classrooms, laboratories, ICT facilities, cultural activities, gymnasium, yoga centre etc. in the institution.**



**PRINCIPAL'S OFFICE**



**ADMINISTRATIVE OFFICE**

|| Sa Vidya Ya Vimuktaye ||  
**Sahakar Maharshi Shankarrao Mohite-Patil Mahavidyalaya, Natepute**  
Tal. Malshiras, Dist. Solapur (413109)

**SSR – 2022-2023**

**4.1.1 - Availability of adequate infrastructure and physical facilities viz., classrooms, laboratories, ICT facilities, cultural activities, gymnasium, yoga centre etc. in the institution.**



**ADMINISTRATIVE OFFICE**



**LIBRARY**

|| Sa Vidya Ya Vimuktaye ||  
**Sahakar Maharshi Shankarrao Mohite-Patil Mahavidyalaya, Natepute**  
Tal. Malshiras, Dist. Solapur (413109)

**SSR – 2022-2023**

**4.1.1 - Availability of adequate infrastructure and physical facilities viz., classrooms, laboratories, ICT facilities, cultural activities, gymnasium, yoga centre etc. in the institution.**

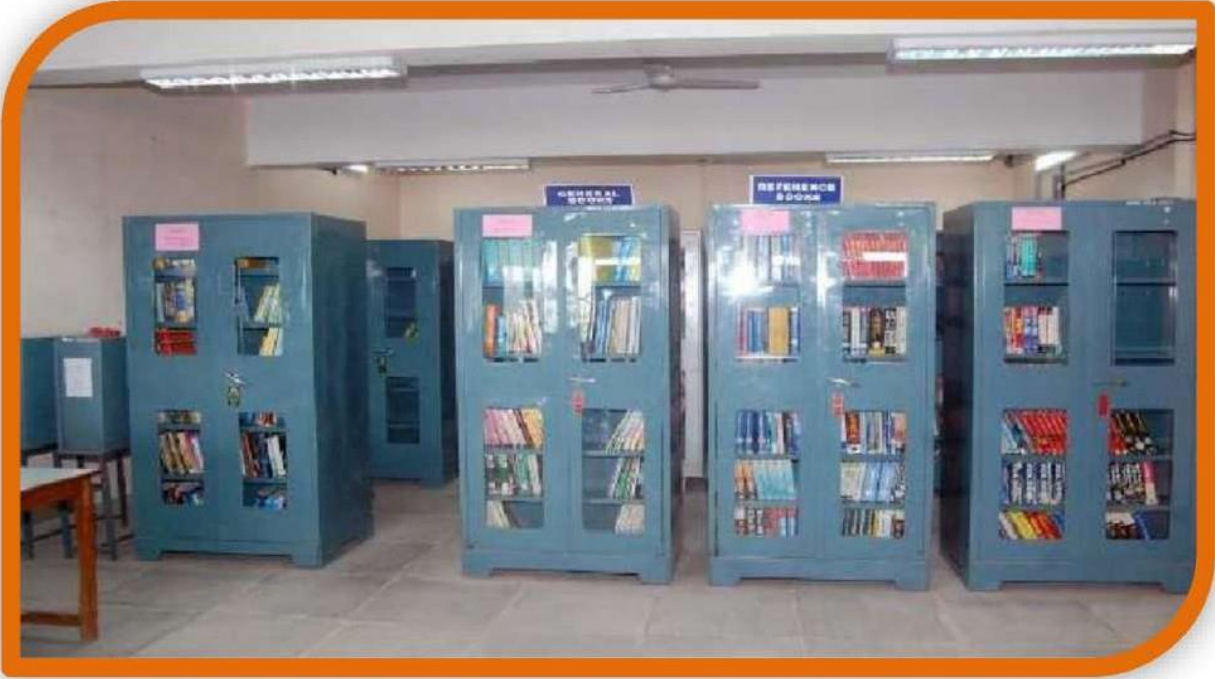

**LIBRARY**



**GYMKHANA**

|| Sa Vidya Ya Vimuktaye ||

**Sahakar Maharshi Shankarrao Mohite-Patil Mahavidyalaya, Natepute**

Tal. Malshiras, Dist. Solapur (413109)

**SSR – 2022-2023**

**4.1.1 - Availability of adequate infrastructure and physical facilities viz., classrooms, laboratories, ICT facilities, cultural activities, gymnasium, yoga centre etc. in the institution.**



**GYMKHANA**



**WRESTLING MAT HALL**



|| Sa Vidya Ya Vimuktaye ||  
**Sahakar Maharshi Shankarrao Mohite-Patil Mahavidyalaya, Natepute**  
Tal. Malshiras, Dist. Solapur (413109)

**SSR – 2022-2023**

**4.1.1 - Availability of adequate infrastructure and physical facilities viz., classrooms, laboratories, ICT facilities, cultural activities, gymnasium, yoga centre etc. in the institution.**



**GROUND FLOOR**



**GROUND FLOOR**

|| Sa Vidya Ya Vimuktaye ||  
**Sahakar Maharshi Shankarrao Mohite-Patil Mahavidyalaya, Natepute**  
Tal. Malshiras, Dist. Solapur (413109)

**SSR – 2022-2023**

**4.1.1 - Availability of adequate infrastructure and physical facilities viz., classrooms, laboratories, ICT facilities, cultural activities, gymnasium, yoga centre etc. in the institution.**



**GENTS TOILET**



**LADIES TOILET**

|| Sa Vidya Ya Vimuktaye ||

**Sahakar Maharshi Shankarrao Mohite-Patil Mahavidyalaya, Natepute**

Tal. Malshiras, Dist. Solapur (413109)

**SSR – 2022-2023**

**4.1.1 - Availability of adequate infrastructure and physical facilities viz., classrooms, laboratories, ICT facilities, cultural activities, gymnasium, yoga centre etc. in the institution.**



**SEMINAR HALL**



**READING ROOM**

**SSR – 2022-2023**

**4.1.1 - Availability of adequate infrastructure and physical facilities viz., classrooms, laboratories, ICT facilities, cultural activities, gymnasium, yoga centre etc. in the institution.**



**READING ROOM**



**DEPT. OF PSYCHOLOGY**

**SSR – 2022-2023**

**4.1.1 - Availability of adequate infrastructure and physical facilities viz., classrooms, laboratories, ICT facilities, cultural activities, gymnasium, yoga centre etc. in the institution.**



**DEPT. OF PSYCHOLOGY**



**DEPT. OF GEOGRAPHY**

|| Sa Vidya Ya Vimuktaye ||

**Sahakar Maharshi Shankarrao Mohite-Patil Mahavidyalaya, Natepute**

Tal. Malshiras, Dist. Solapur (413109)

**SSR – 2022-2023**

**4.1.1 - Availability of adequate infrastructure and physical facilities viz., classrooms, laboratories, ICT facilities, cultural activities, gymnasium, yoga centre etc. in the institution.**



**DEPT. OF GEOGRAPHY**



**DEPT. OF PHYSICS**

**SSR – 2022-2023**

**4.1.1 - Availability of adequate infrastructure and physical facilities viz., classrooms, laboratories, ICT facilities, cultural activities, gymnasium, yoga centre etc. in the institution.**



**DEPT. OF PHYSICS (RESEARCH LAB)**



**DEPT. OF PHYSICS (DARK ROOM)**

|| Sa Vidya Ya Vimuktaye ||  
**Sahakar Maharshi Shankarrao Mohite-Patil Mahavidyalaya, Natepute**  
Tal. Malshiras, Dist. Solapur (413109)

**SSR – 2022-2023**

**4.1.1 - Availability of adequate infrastructure and physical facilities viz., classrooms, laboratories, ICT facilities, cultural activities, gymnasium, yoga centre etc. in the institution.**



**DEPT. OF CHEMISTRY**



**DEPT. OF CHEMISTRY**



|| Sa Vidya Ya Vimuktaye ||

**Sahakar Maharshi Shankarrao Mohite-Patil Mahavidyalaya, Natepute**

Tal. Malshiras, Dist. Solapur (413109)

**SSR – 2022-2023**

**4.1.1 - Availability of adequate infrastructure and physical facilities viz., classrooms, laboratories, ICT facilities, cultural activities, gymnasium, yoga centre etc. in the institution.**



**DEPT. OF MIRC BIOLOGY**



**DEPT. OF MIRC BIOLOGY**

|| Sa Vidya Ya Vimuktaye ||

**Sahakar Maharshi Shankarrao Mohite-Patil Mahavidyalaya, Natepute**

Tal. Malshiras, Dist. Solapur (413109)

**SSR – 2022-2023**

**4.1.1 - Availability of adequate infrastructure and physical facilities viz., classrooms, laboratories, ICT facilities, cultural activities, gymnasium, yoga centre etc. in the institution.**



**DEPT. OF COMPUTER SCIENCE**



**DEPT. OF COMPUTER SCIENCE**

|| Sa Vidya Ya Vimuktaye ||  
**Sahakar Maharshi Shankarrao Mohite-Patil Mahavidyalaya, Natepute**  
Tal. Malshiras, Dist. Solapur (413109)

**SSR – 2022-2023**

**4.1.1 - Availability of adequate infrastructure and physical facilities viz., classrooms, laboratories, ICT facilities, cultural activities, gymnasium, yoga centre etc. in the institution.**



**LANGUAGE LAB**



**CLASSROOM**

|| Sa Vidya Ya Vimuktaye ||  
**Sahakar Maharshi Shankarrao Mohite-Patil Mahavidyalaya, Natepute**  
Tal. Malshiras, Dist. Solapur (413109)

**SSR – 2022-2023**

**4.1.1 - Availability of adequate infrastructure and physical facilities viz., classrooms, laboratories, ICT facilities, cultural activities, gymnasium, yoga centre etc. in the institution.**



**CLASSROOM**



**INTERNET ROOM**

|| Sa Vidya Ya Vimuktaye ||

**Sahakar Maharshi Shankarrao Mohite-Patil Mahavidyalaya, Natepute**

Tal. Malshiras, Dist. Solapur (413109)

**SSR – 2022-2023**

**4.1.1 - Availability of adequate infrastructure and physical facilities viz., classrooms, laboratories, ICT facilities, cultural activities, gymnasium, yoga centre etc. in the institution.**



**MULTIMEDIA ROOM**



**BOTANICAL GARDEN**

**SSR – 2022-2023**

**4.1.1 - Availability of adequate infrastructure and physical facilities viz., classrooms, laboratories, ICT facilities, cultural activities, gymnasium, yoga centre etc. in the institution.**



**GROUND**



**STACK ROOM**

**SSR – 2022-2023**

**4.1.1 - Availability of adequate infrastructure and physical facilities viz., classrooms, laboratories, ICT facilities, cultural activities, gymnasium, yoga centre etc. in the institution.**



**READING ROOM**



**DRINKING WATER**

|| Sa Vidya Ya Vimuktaye ||

**Sahakar Maharshi Shankarrao Mohite-Patil Mahavidyalaya, Natepute**

Tal. Malshiras, Dist. Solapur (413109)

**SSR – 2022-2023**

**4.1.1 - Availability of adequate infrastructure and physical facilities viz., classrooms, laboratories, ICT facilities, cultural activities, gymnasium, yoga centre etc. in the institution.**



**BOREWELL**



**BOREWELL**



|| Sa Vidya Ya Vimuktaye ||

**Sahakar Maharshi Shankarrao Mohite-Patil Mahavidyalaya, Natepute**

Tal. Malshiras, Dist. Solapur (413109)

**SSR – 2022-2023**

**4.1.1 - Availability of adequate infrastructure and physical facilities viz., classrooms, laboratories, ICT facilities, cultural activities, gymnasium, yoga centre etc. in the institution.**



**CANTEEN**



**CANTEEN**

|| Sa Vidya Ya Vimuktaye ||

**Sahakar Maharshi Shankarrao Mohite-Patil Mahavidyalaya, Natepute**

**Tal.Malshiras, Dist.Solapur (413109)**

**SSR-2022-2023**

4.1.1 Availability of adequate infrastructure and physical facilities viz., classrooms, laboratories, ICT facilities, cultural activities, gymnasium, yoga center etc. in the institution

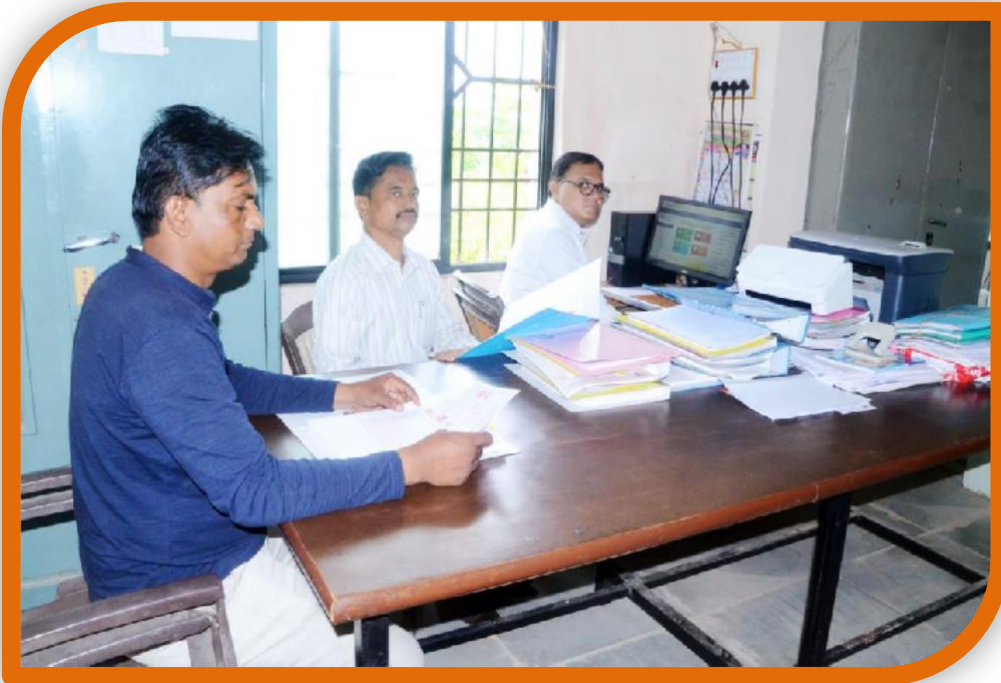

**IQAC**

|| Sa Vidya Ya Vimuktaye ||

**Sahakar Maharshi Shankarrao Mohite-Patil Mahavidyalaya, Natepute**

**Tal.Malshiras, Dist.Solapur (413109)**

**SSR-2022-2023**

4.1.1 Availability of adequate infrastructure and physical facilities viz., classrooms, laboratories, ICT facilities, cultural activities, gymnasium, yoga center etc. in the institution



**Parking**

|| Sa Vidya Ya Vimuktaye ||

**Sahakar Maharshi Shankarrao Mohite-Patil Mahavidyalaya, Natepute**

**Tal.Malshiras, Dist.Solapur (413109)**

**SSR-2022-2023**

4.1.1 Availability of adequate infrastructure and physical facilities viz., classrooms, laboratories, ICT facilities, cultural activities, gymnasium, yoga center etc. in the institution



**ZOOLOGY & BOTANY LAB**



|| Sa Vidya Ya Vimuktaye ||

**Sahakar Maharshi Shankarrao Mohite-Patil Mahavidyalaya, Natepute**  
Tal.Malshiras, Dist.Solapur (413109)

---

**SSR-2022-2023**

4.1.1 Availability of adequate infrastructure and physical facilities viz., classrooms, laboratories, ICT facilities, cultural activities, gymnasium, yoga center etc. in the institution

---

# Guest House



|| Sa Vidya Ya Vimuktaye ||

**Sahakar Maharshi Shankarrao Mohite-Patil Mahavidyalaya, Natepute**

**Tal.Malshiras, Dist.Solapur (413109)**

---

**SSR-2022-2023**

4.1.1 Availability of adequate infrastructure and physical facilities viz., classrooms, laboratories, ICT facilities, cultural activities, gymnasium, yoga center etc. in the institution

---



Solar System

|| Sa Vidya Ya Vimuktaye ||

**Sahakar Maharshi Shankarrao Mohite-Patil Mahavidyalaya, Natepute**

**Tal.Malshiras, Dist.Solapur (413109)**

**SSR-2022-2023**

4.1.1 Availability of adequate infrastructure and physical facilities viz., classrooms, laboratories, ICT facilities, cultural activities, gymnasium, yoga center etc. in the institution



Water Reservoir

|| Sa Vidya Ya Vimuktaye ||

**Sahakar Maharshi Shankarrao Mohite-Patil Mahavidyalaya, Natepute**

**Tal.Malshiras, Dist.Solapur (413109)**

**SSR-2022-2023**

4.1.1 Availability of adequate infrastructure and physical facilities viz., classrooms, laboratories, ICT facilities, cultural activities, gymnasium, yoga center etc. in the institution



**Electricity & Backup**



|| Sa Vidya Ya Vimuktaye ||

**Sahakar Maharshi Shankarrao Mohite-Patil Mahavidyalaya, Natepute**

**Tal.Malshiras, Dist.Solapur (413109)**

**SSR-2022-2023**

4.1.1 Availability of adequate infrastructure and physical facilities viz., classrooms, laboratories, ICT facilities, cultural activities, gymnasium, yoga center etc. in the institution



**Open Stage**

|| Sa Vidya Ya Vimuktaye ||

**Sahakar Maharshi Shankarrao Mohite-Patil Mahavidyalaya, Natepute**

**Tal.Malshiras, Dist.Solapur (413109)**

**SSR-2022-2023**

4.1.1 Availability of adequate infrastructure and physical facilities viz., classrooms, laboratories, ICT facilities, cultural activities, gymnasium, yoga center etc. in the institution

# CCTV Camera



|| Sa Vidya Ya Vimuktaye ||

**Sahakar Maharshi Shankarrao Mohite-Patil Mahavidyalaya, Natepute**

**Tal.Malshiras, Dist.Solapur (413109)**

---

**SSR-2022-2023**

4.1.1 Availability of adequate infrastructure and physical facilities viz., classrooms, laboratories, ICT facilities, cultural activities, gymnasium, yoga center etc. in the institution

---

# Ramp



|| Sa Vidya Ya Vimuktaye ||

**Sahakar Maharshi Shankarrao Mohite-Patil Mahavidyalaya, Natepute**  
Tal.Malshiras, Dist.Solapur (413109)

**SSR-2022-2023**

4.1.1 Availability of adequate infrastructure and physical facilities viz., classrooms, laboratories, ICT facilities, cultural activities, gymnasium, yoga center etc. in the institution



**Y.C.M.O.U & NSS Unit**

|| Sa Vidya Ya Vimuktaye ||

**Sahakar Maharshi Shankarrao Mohite-Patil Mahavidyalaya, Natepute**

**Tal.Malshiras, Dist.Solapur (413109)**

---

**SSR-2022-2023**

4.1.1 Availability of adequate infrastructure and physical facilities viz., classrooms, laboratories, ICT facilities, cultural activities, gymnasium, yoga center etc. in the institution

---

# Xerox Machine



|| Sa Vidya Ya Vimuktaye ||

**Sahakar Maharshi Shankarrao Mohite-Patil Mahavidyalaya, Natepute**

**Tal.Malshiras, Dist.Solapur (413109)**

---

**SSR-2022-2023**

4.1.1 Availability of adequate infrastructure and physical facilities viz., classrooms, laboratories, ICT facilities, cultural activities, gymnasium, yoga center etc. in the institution

---

# Vending machine



|| Sa Vidya Ya Vimuktaye ||

**Sahakar Maharshi Shankarrao Mohite-Patil Mahavidyalaya, Natepute**

**Tal.Malshiras, Dist.Solapur (413109)**

---

**SSR-2022-2023**

4.1.1 Availability of adequate infrastructure and physical facilities viz., classrooms, laboratories, ICT facilities, cultural activities, gymnasium, yoga center etc. in the institution

---

# Wi-Fi



|| Sa Vidya Ya Vimuktaye ||

**Sahakar Maharshi Shankarrao Mohite-Patil Mahavidyalaya, Natepute**

**Tal.Malshiras, Dist.Solapur (413109)**

**SSR-2022-2023**

4.1.1 Availability of adequate infrastructure and physical facilities viz., classrooms, laboratories, ICT facilities, cultural activities, gymnasium, yoga center etc. in the institution

# Vermicompost (गांडूळ खत)

